

INITIAL RECEIPT

United States Department of the Interior
Bureau of Land Management
 DIV OF LANDS, MINRLS & ENERGY
 ONE N CENTRAL AVE
 PHOENIX, AZ 85004 -4427
 Phone: 602-417-9200

Receipt	
No:	4803630

Transaction #: 4930999
Date of Transaction: 09/15/2020

CUSTOMER:	
	ROY ANTHONY PO BOX 1144 BAGDAD, AZ 86321-1144 US

LINE #	QTY	DESCRIPTION	REMARKS	UNIT PRICE	TOTAL
1	2.00	LOCATABLE MINERALS / MINING CLAIMS-NEW, UNADJUD, ONE OR MORE AUTH NOS / NEW MINING CLAIM PROCESSING FEE CASES: AMC461015/\$20.00, AMC461016/\$20.00		- n/a -	40.00
2	2.00	LOCATABLE MINERALS / MINING CLAIMS-NEW, UNADJUD, ONE OR MORE AUTH NOS / NEW MINING CLAIMS LOCATION FEE CASES: AMC461015/\$40.00, AMC461016/\$40.00		- n/a -	80.00
3	2.00	LOCATABLE MINERALS / MINING CLAIMS-NEW, UNADJUD, ONE OR MORE AUTH NOS / NEW MINING CLAIMS MAINTENANCE FEE CASES: AMC461015/\$165.00, AMC461016/\$165.00		- n/a -	330.00
TOTAL:					\$450.00

PAYMENT INFORMATION			
1	AMOUNT:	450.00	POSTMARKED: N/A
	TYPE:	CHECK	RECEIVED: 09/14/2020
	CHECK NO:	7986	
	NAME:	ANTHONY, ROY PO BOX 1144 BAGDAD AZ 86321-1144 US	

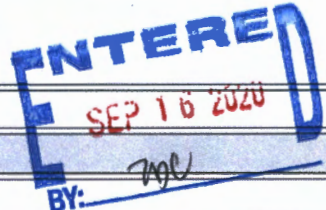
REMARKS

SCANNED

CORRESPONDENCE

TRANSFERS

MAINTENANCE FEES

WAIVERS

POL/NOI

MISCELLANEOUS

**LOCATION NOTICES
AMENDMENTS
STATUS SHEET
GEO REPORT/MTP**

MINING CLAIM STATUS REPORT - Assessment Year 2020

Data Entered: 9/16/2020 WU

MTP Checked By: WU
 GEO Checked By: WU

LEAD SERIAL NUMBER: AMC 461015 thru AMC 461016

NUMBER OF CLAIMS & TYPE:

2 LODE
2 PLACER
 ASSOCIATION PLACER
 MILL SITE
 TUNNEL SITE

CHARGES:

Processing Fee @ \$20 = \$ 40
 Location Fee @ \$40 = \$ 80
 Maintenance Fee @ \$165 = \$ 330
 Add'l Maint Fee for Assoc Placer = \$
SUBTOTAL \$
 Other Fees \$
 Other Fees \$
TOTAL \$ 450

TOTAL ACREAGE: _____ Per Claim
 (Placer Only)

NUMBER OF LOCATORS: _____

DOCUMENTS RECEIVED VIA: Over-the-Counter [] Mail [] **TIMELY FILED:** Yes [] No []

LEGAL DESCRIPTION: T 13N R 10W SEC 1,12
 T _____ R _____ SEC _____
 T _____ R _____ SEC _____
 T _____ R _____ SEC _____
 T _____ R _____ SEC _____

BLM [] FOREST SERVICE [] _____ SUBJ TO PL 359: Yes [] No []
 WILDERNESS AREA [] _____

SPLIT ESTATE: N/A [] SX [] PX [] OTHER [] _____
 SRHA [] Was proper Notice filed if located on SHRA Land? Yes [] No []

RECONVEYED MINERALS ON BLM LAND REQUIRE OPENING ORDER FROM 1944 TO 1993:

Open to Entry On _____ N/A []

COMMENTS/STATUS: VOID [] PARTIALLY VOID [] PVT MINERALS [] WITHDRAWN LANDS []
 OTHER [] _____

[] Claimant acknowledges that portions of the following claim(s) site(s) may be void or voidable.

Printed Name of Claimant _____ Signature of Claimant _____

*****FINAL ADJUDICATION*****

DATE _____ INITIALS _____

AMC 461015

LOCATION NOTICE FOR PLACER MINING CLAIM

Amendment BLM Serial # _____

NOTICE IS HEREBY GIVEN that the ANTHONY #1
_____ placer mining claim has been located by

ROY AND DAVID ANTHONY whose current mailing
address is P.O. B 1144
BAGDAD AZ 86321

RECEIVED
BLM AZ STATE OFFICE
2020 SEP 14 A 8:10
PHOENIX, ARIZONA
BLM
Date
Stamp

The general course of this claim is SOUTH TO NORTH and it is situated in YAPAYAI
County, Arizona. This claim is 1320 feet in length and 660 feet in width.

20 Total Claim Acreage. This claim runs from the location monument on which this location notice is
posted at the EAST corner of the claim approximately 660 feet in a WEST direction to the
WEST end line and 1320 feet in a NORTH direction to the NORTH end line. This claim is
marked by four monuments, one at each corner of the claim.

The location monument on which this notice is posted is situated within Section 1, 12, Township
13 N, Range 10 W, Gila Salt River Base and Meridian, Arizona. This claim encompasses
portions of the following legal subdivision(s) if located by legal subdivision or the following quarter section(s),
section(s), Township(s) and Range(s) SE 1/4 SE 1/4 SW 1/4 SEC 1, 660 X 660
NE 1/4 NE 1/4 NW 1/4 SEC 12 660 X 660, Gila Salt River Base and Meridian, Arizona.

The locality of this claim with reference to some natural object or permanent monument and additional information
(if any) concerning its locality are as follows: LOCATION MONUMENT AS 1980
S, E OF THE USGS BRASS CAP, LOCATING THE N.W
CORNER OF SEC 12 The above information is shown on the attached map.

DATED AND POSTED on the ground this 15 day of AUGUST, 2020.

LOCATOR(s) AGENT

Print Name(s) DAVID ANTHONY ROY H ANTHONY
Signature(s) David Anthony Roy H Anthony

Form MCF102
Revised July 2014

ANC461015

MINING CLAIM MAP

Lode () Placer
 Millsite ()

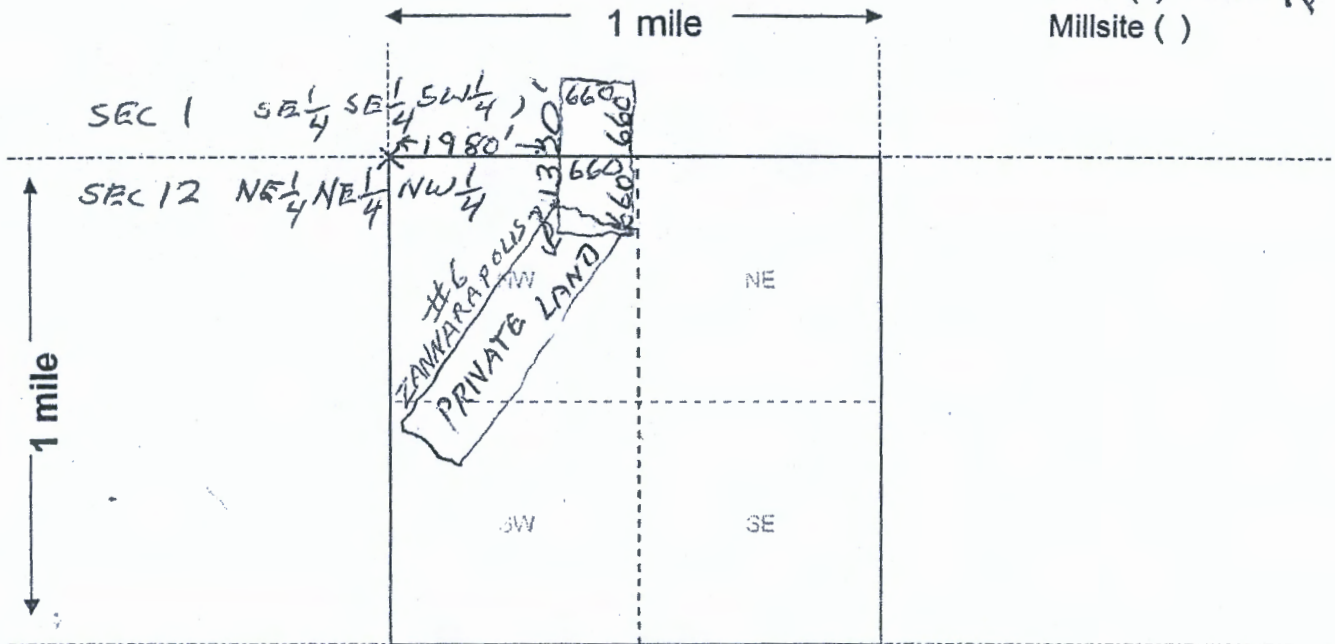

Scale: 1" = 2000 feet



- The above map depicts the ANTHONY #1 mining claim, which is located in Section (s) 1, 12, Township 13 N, Range 10 W, Gila and Salt River Base and Meridian, YAVAPAI County, Arizona. Total claim acreage is 20 ACREAGE
- The type of corner and location monuments used are as follows: 2 X 2" WOOD POST
- The bearings and distances in degrees and feet between claim corners and to a public land survey monument are as depicted on the map.
- If the claim is a placer or millsite claim with exterior limits conforming to legal subdivisions of the public survey, provide a legal description of the claim EXCLUDES PORTION, COVERING PRIVATE LAND

Form MCF100a
 Revised July 2014

LOCATION NOTICE FOR PLACER MINING CLAIM

Amendment BLM Serial # _____

NOTICE IS HEREBY GIVEN that the ANTHONY #2
_____ placer mining claim, as been located by
ROY AND DAVID ANTHONY whose current mailing
address is P.O. B 1144
BAGDAD AZ 86321

RECEIVED
BLM AZ STATE OFFICE
2020 SEP 14 A 8:10
PHOENIX, ARIZONA
BLM
Date
Stamp

The general course of this claim is SOUTH TO NORTH and it is situated in YAVAPAI
County, Arizona. This claim is 1320 feet in length and 660 feet in width.

20 Total Claim Acreage. This claim runs from the location monument on which this location notice is
posted at the EAST corner of the claim approximately 660 feet in a WEST direction to the
WEST end line and 1310 feet in a NORTH direction to the NORTH end line. This claim is
marked by four monuments, one at each corner of the claim.

The location monument on which this notice is posted is situated within Section 1, Township
13 N, Range 10 W, Gila Salt River Base and Meridian, Arizona. This claim encompasses
portions of the following legal subdivision(s) if located by legal subdivision or the following quarter section(s),
section(s), Township(s) and Range(s) SEC 1 NE 1/4 SE 1/4 SW 1/4, SW 1/4 NW 1/4
SW 1/4 T. 13, N. R. 10, W, Gila Salt River Base and Meridian, Arizona.

The locality of this claim with reference to some natural object or permanent monument and additional information
(if any) concerning its locality are as follows: CENTER USGS MARKER EAST FROM CENTER
GO SOUTH 660' TO WEST CLAIM MARKER, COPY OF THIS WILL BE
POSTED

The above information is shown on the attached map.

DATED AND POSTED on the ground this 15 day of AUG, 2020

LOCATOR(s) AGENT

Print Name(s) DAVID ANTHONY ROY H ANTHONY
Signature(s) David Anthony Roy A Anthony

Form MCF102
Revised July 2014

AN0461016

MINING CLAIM MAP

Lode () Placer (X)
Millsite ()

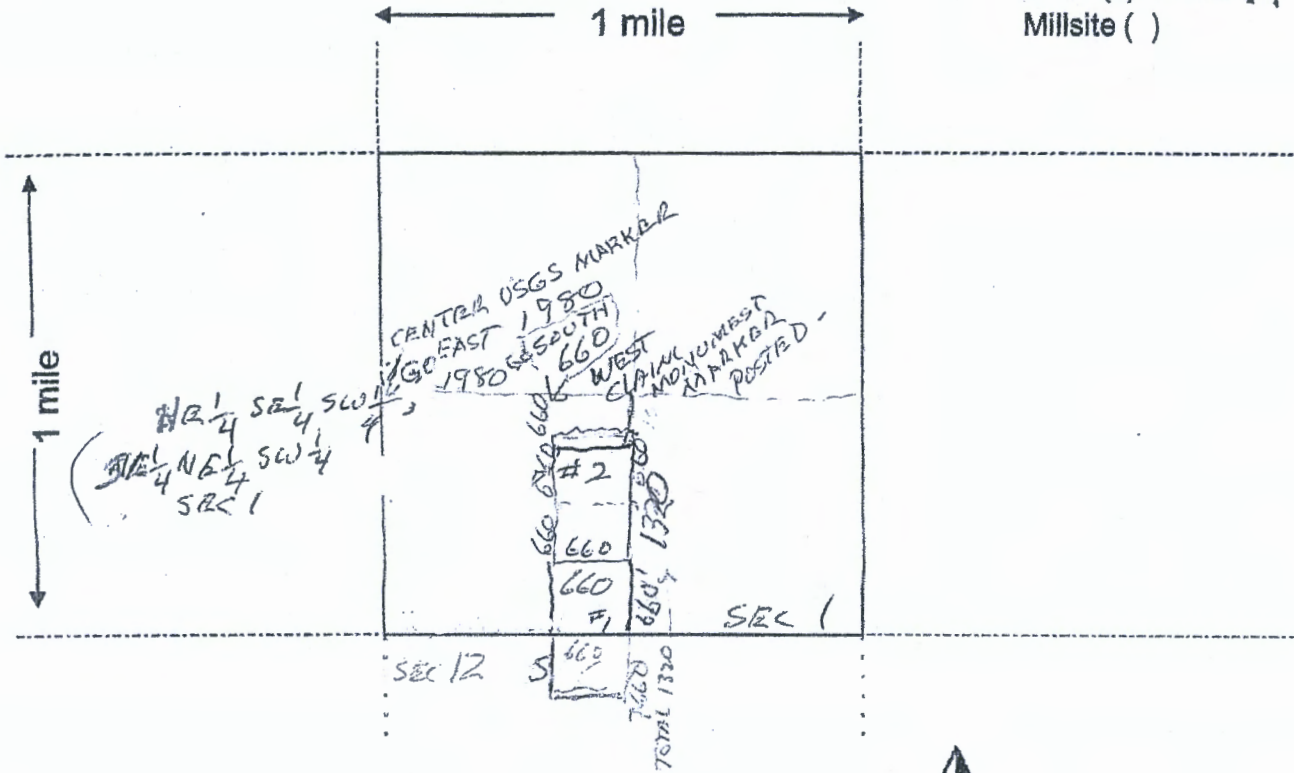

Scale: 1" = 2000 feet



1. The above map depicts the ANTHONY #2 mining claim, which is located in Section (s) 1, Township 13 N, Range 10 W, Gila and Salt River Base and Meridian, YAVAPAI County, Arizona. Total claim acreage is 20

2. The type of corner and location monuments used are as follows: 2 X 2 WOOD POST

3. The bearings and distances in degrees and feet between claim corners and to a public land survey monument are as depicted on the map.

4. If the claim is a placer or millsite claim with exterior limits conforming to legal subdivisions of the public survey, provide a legal description of the claim _____

Form MCF100a
Revised July 2014

LR2K Home

CR-24  

LR2000 Internal

CR Geographic Report with Land

[Download User Guide \(pdf\)](#)

Purpose: This report produces a geographic listing of case information based on retrieval by Meridian/Township/Range. This report format will display the case type, case disposition, meridian, township, range, section, survey type, survey number, surface management agency, pending actions, serial number, and total case acres.

To refresh the query, do a **Ctrl-R**. It resets the page and clears any criteria fields that may have entries.



No Results

The specified criteria didn't result in any data. This is often caused by applying filters and/or selection steps that are too restrictive or that contain incorrect values. Please check your analysis filters and selection steps, and try again. The filters or selection steps currently being applied are shown below.

Filters

Disposition is equal to **AUTHORIZED, CANCELLED, EXPIRED, PENDING, REJECTED, RELINQUISHED, WITHDRAWN**
and Meridian Township Range Section is equal to **14 0130N 0100W 001**
and Admin State is equal to **AZ**

[Return - Refresh](#)

LR2K Home

CR-24



LR2000 Internal

CR Geographic Report with Land

Download User Guide (pdf)

Purpose: This report produces a geographic listing of case information based on retrieval by Meridian/Township/Range. This report format will display the case type, case disposition, meridian, township, range, section, survey type, survey number, surface management agency, pending actions, serial number, and total case acres.

To refresh the query, do a **Ctrl-R**. It resets the page and clears any criteria fields that may have entries.



No Results

The specified criteria didn't result in any data. This is often caused by applying filters and/or selection steps that are too restrictive or that contain incorrect values. Please check your analysis filters and selection steps, and try again. The filters or selection steps currently being applied are shown below.

Filters

Disposition is equal to **AUTHORIZED, CANCELLED, EXPIRED, PENDING, REJECTED, RELINQUISHED, WITHDRAWN**
and Meridian Township Range Section is equal to **14 0130N 0100W 012**
and Admin State is equal to **AZ**

[Return - Refresh](#)

TOWNSHIP 13 NORTH RANGE 10 WEST OF THE GILA AND SALT RIVER MERIDIAN, ARIZONA

MOHAVE / YAVAPAI COUNTY
KINGMAN FIELD OFFICE

STATUS OF PUBLIC DOMAIN
LAND AND MINERAL TITLES

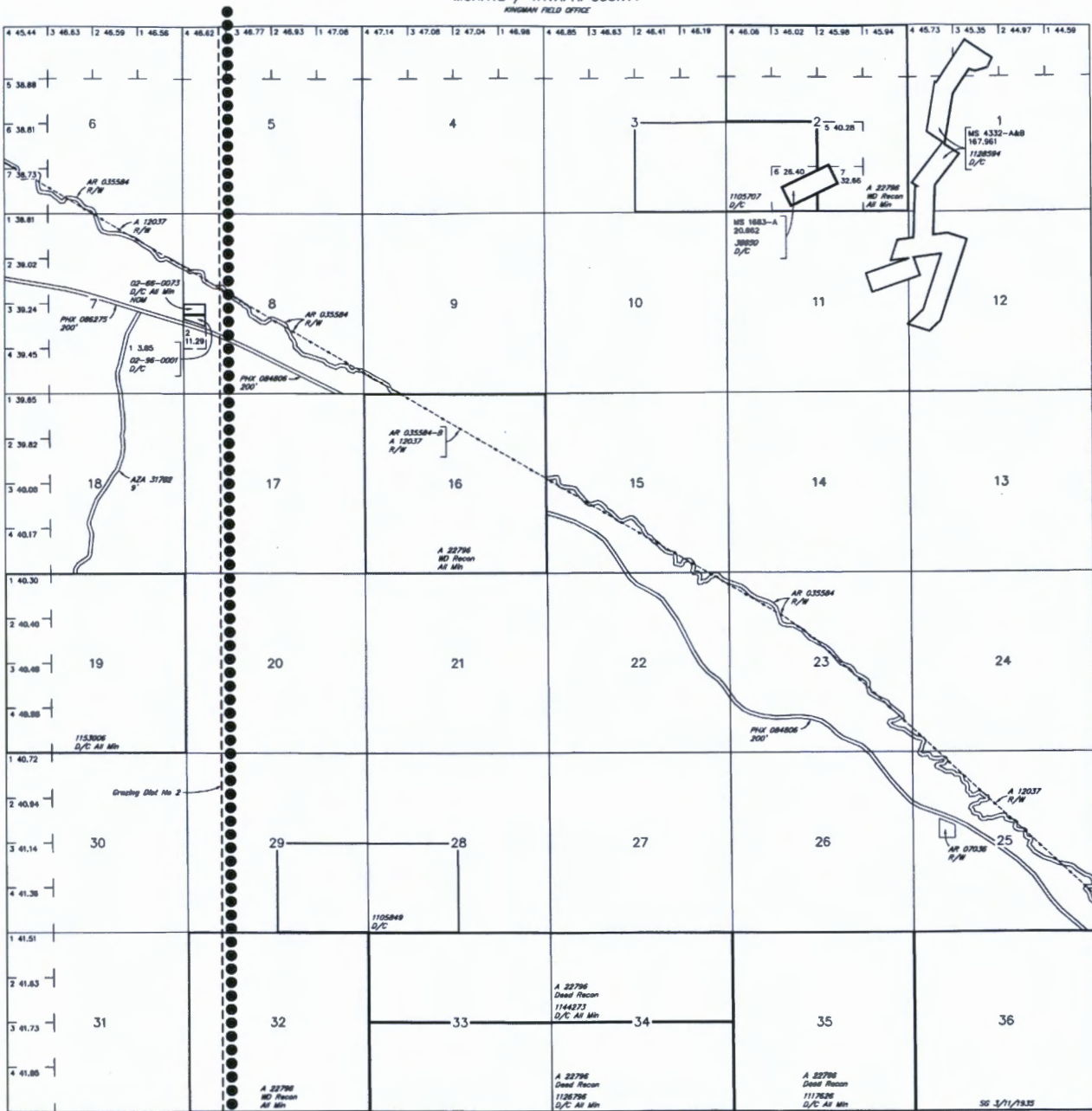

RESURVEY	ORIGINAL SURVEY			
TRACT NO	T	R	SEC	SUBDIVISION

FOR ORDERS AFFECTING DISPOSAL OR USE OF UNIDENTIFIED LANDS WITHDRAWN FOR CLASSIFICATION, MINERALS, WATER AND/OR OTHER PUBLIC PURPOSES, REFER TO INDEX OF MISCELLANEOUS DOCUMENTS.

- MDS 345 NE
- AZA 26411-CC R/W Highway
 - Sec 7: S1/2NE1/2, N1/2SE1/4
 - Sec 8: Lots 1, 2, E1/2SW1/4, E1/2NW1/4SW1/4, S1/2SE1/4
 - Sec 15: SW1/4, SW1/4SE1/4
 - Sec 16: S1/2NE1/4, NW1/4, N1/2SE1/4
 - Sec 17: NE1/4NE1/4
 - Sec 22: NE1/4, NE1/4NW1/4, NE1/4SE1/4
 - Sec 23: NW1/4SW1/4, S1/2SE1/2
 - Sec 26: N1/2NE1/4
- AZA 26411-EE R/W Highway
 - Sec 25: NW1/4NW1/4, S1/2NW1/4, NE1/4SW1/4, SE1/4
 - Sec 26: NE1/4NE1/4

R 11W R 10W MOHAVE 015 YAVAPAI 025
T 12N

Lot 34-25'00"N
Long 113'15'00"W

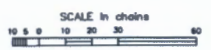

WARNING STATEMENT
This plot is the Bureau's Record of Title, and should be used only as a graphic display of the townships survey data. Record errors do not reflect title changes which may have been affected by lateral encroachments of rivers or other bodies of water. Refer to the cadastral surveys for official survey information.

CURRENT TO	NW	GSR Mer
7-30-2012	ACAD	T 13 N
		R 10 W

ANTHONY
1144
AZ 86321

2020 SEP 14 A 8:20
PHOENIX, ARIZONA



United States Department of the Interior
Bureau of Land Management
DIV OF LANDS, MINRLS & ENERGY
ONE N CENTRAL AVE
PHOENIX, AZ 85004 -4427
Phone: 602-417-9200



PLEASE PRESS FIRMLY

Flat Rate Mailing Envelope

For Domestic Use

Visit us at usps.com

RECEIVED
BLM / BUREAU OFFICE

2020 SEP 14 A 8:40 PLEASE PRESS FIRMLY

PHOENIX, ARIZONA

Mail bearing stamp postage inside the mailer must be canceled by U.S. Postal Service prior to inserting into mailer.

Visit us at usps.com

HOW TO USE:

- Place pre-addressed envelope inside this Priority Mail mailer.
 - Make sure the address shows through the window
 - Any postage placed on the envelope must appear in the window area
 - Any postage applied to the envelope must be canceled by a USPS employee
- Affix Priority Mail Flat Rate Envelope postage or meter strip to the front of the mailer
- Seal flap on Priority Mail mailer envelope



Please Recycle



EP14H

EP14H Jan. 2010 © U.S. Postal Service

This package is property of U.S. Postal Service® and is provided solely for use in sending Priority Mail. Misuse may be a violation of federal law. This package is not for resale.



Flat Rate M

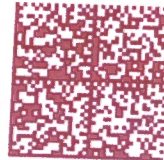

UNITED STATES POSTAGE
PITNEY BOWES
02 1P \$ 007.20^{PM}
0001938140 SEP 10 2020
MAILED FROM ZIP CODE 86321



USPS TRACKING #

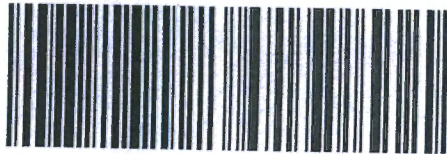

9114 9022 0078 9217 9425 93

LAB400R Aug. 2013
7690-17-000-0669